Hilton

RESIDENCES
DUBAI MARITIME CITY



FLOOR PLANS



Hilton
RESIDENCES
DUBAI MARITIME CITY

Ground Floor

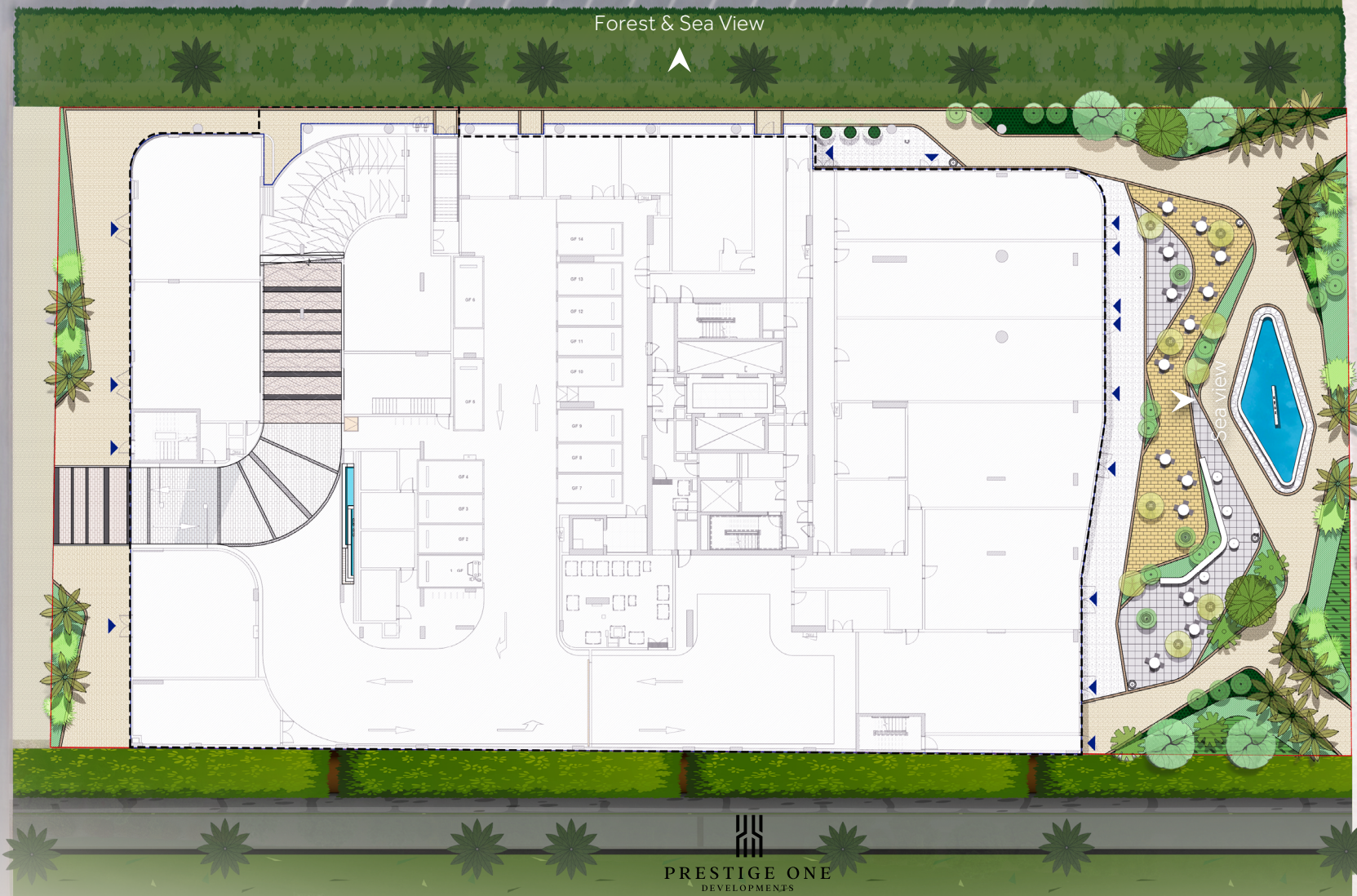

PRESTIGE ONE
DEVELOPMENTS

All images, renderings, floor plans, layouts, and other visuals in this material are indicative artistic impressions for conceptual purposes only and do not represent actual photographs of the project or Units and is copyright of the Developer which shall not be reproduced or used without consent. Designs, finishes, colors, materials, dimensions, landscaping, amenities, and surrounding views may vary during design development or construction. Furniture, appliances, and decorative elements shown are illustrative and only included where expressly stated in the Sale and Purchase Agreement (SPA). This material does not constitute an offer, warranty, or representation beyond the specifications and obligations expressly set out in the SPA.

Hilton
RESIDENCES
DUBAI MARITIME CITY

Podium 01-Dropoff

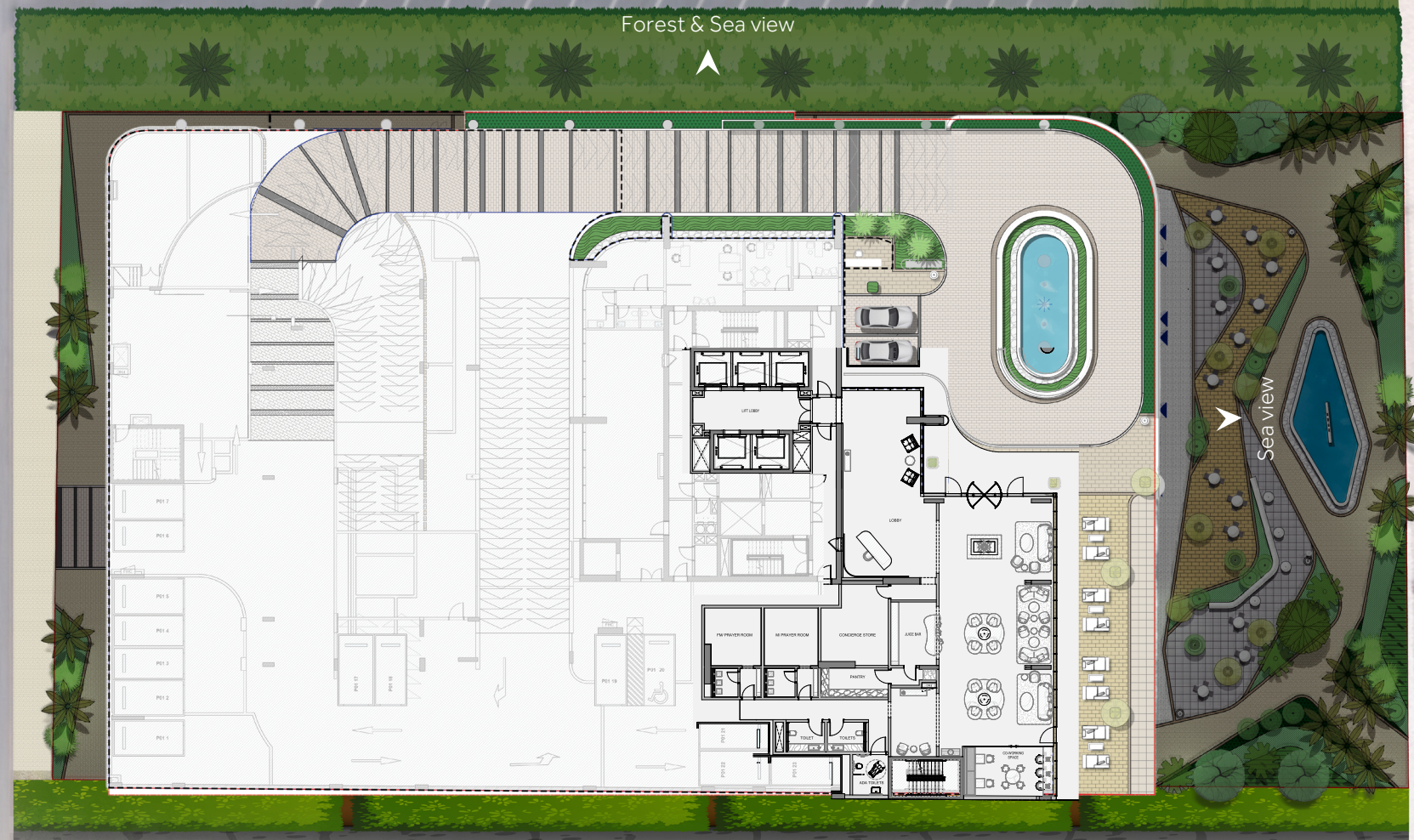

PRESTIGE ONE
DEVELOPMENTS

All images, renderings, floor plans, layouts, and other visuals in this material are indicative artistic impressions for conceptual purposes only and do not represent actual photographs of the project or Units and is copyright of the Developer which shall not be reproduced or used without consent. Designs, finishes, colors, materials, dimensions, landscaping, amenities, and surrounding views may vary during design development or construction. Furniture, appliances, and decorative elements shown are illustrative and only included where expressly stated in the Sale and Purchase Agreement (SPA). This material does not constitute an offer, warranty, or representation beyond the specifications and obligations expressly set out in the SPA.

Hilton
RESIDENCES
DUBAI MARITIME CITY

Podium Paradise Level 1



PRESTIGE ONE
DEVELOPMENTS

All images, renderings, floor plans, layouts, and other visuals in this material are indicative artistic impressions for conceptual purposes only and do not represent actual photographs of the project or Units and is copyright of the Developer which shall not be reproduced or used without consent. Designs, finishes, colors, materials, dimensions, landscaping, amenities, and surrounding views may vary during design development or construction. Furniture, appliances, and decorative elements shown are illustrative and only included where expressly stated in the Sale and Purchase Agreement (SPA). This material does not constitute an offer, warranty, or representation beyond the specifications and obligations expressly set out in the SPA.

Hilton
RESIDENCES
DUBAI MARITIME CITY

Living Deck Level 2



PRESTIGE ONE
DEVELOPMENTS

All images, renderings, floor plans, layouts, and other visuals in this material are indicative artistic impressions for conceptual purposes only and do not represent actual photographs of the project or Units and is copyright of the Developer which shall not be reproduced or used without consent. Designs, finishes, colors, materials, dimensions, landscaping, amenities, and surrounding views may vary during design development or construction. Furniture, appliances, and decorative elements shown are illustrative and only included where expressly stated in the Sale and Purchase Agreement (SPA). This material does not constitute an offer, warranty, or representation beyond the specifications and obligations expressly set out in the SPA.

Hilton
RESIDENCES
DUBAI MARITIME CITY

Level 3



PRESTIGE ONE
DEVELOPMENTS

All images, renderings, floor plans, layouts, and other visuals in this material are indicative artistic impressions for conceptual purposes only and do not represent actual photographs of the project or Units and is copyright of the Developer which shall not be reproduced or used without consent. Designs, finishes, colors, materials, dimensions, landscaping, amenities, and surrounding views may vary during design development or construction. Furniture, appliances, and decorative elements shown are illustrative and only included where expressly stated in the Sale and Purchase Agreement (SPA). This material does not constitute an offer, warranty, or representation beyond the specifications and obligations expressly set out in the SPA.

Hilton
RESIDENCES
DUBAI MARITIME CITY

Level 4



PRESTIGE ONE
DEVELOPMENTS

All images, renderings, floor plans, layouts, and other visuals in this material are indicative artistic impressions for conceptual purposes only and do not represent actual photographs of the project or Units and is copyright of the Developer which shall not be reproduced or used without consent. Designs, finishes, colors, materials, dimensions, landscaping, amenities, and surrounding views may vary during design development or construction. Furniture, appliances, and decorative elements shown are illustrative and only included where expressly stated in the Sale and Purchase Agreement (SPA). This material does not constitute an offer, warranty, or representation beyond the specifications and obligations expressly set out in the SPA.

Hilton
RESIDENCES
DUBAI MARITIME CITY

Typical Level 5 & 6



PRESTIGE ONE
DEVELOPMENTS

All images, renderings, floor plans, layouts, and other visuals in this material are indicative artistic impressions for conceptual purposes only and do not represent actual photographs of the project or Units and is copyright of the Developer which shall not be reproduced or used without consent. Designs, finishes, colors, materials, dimensions, landscaping, amenities, and surrounding views may vary during design development or construction. Furniture, appliances, and decorative elements shown are illustrative and only included where expressly stated in the Sale and Purchase Agreement (SPA). This material does not constitute an offer, warranty, or representation beyond the specifications and obligations expressly set out in the SPA.

Hilton
RESIDENCES
DUBAI MARITIME CITY

Typical Level 7 & 8



PRESTIGE ONE
DEVELOPMENTS

All images, renderings, floor plans, layouts, and other visuals in this material are indicative artistic impressions for conceptual purposes only and do not represent actual photographs of the project or Units and is copyright of the Developer which shall not be reproduced or used without consent. Designs, finishes, colors, materials, dimensions, landscaping, amenities, and surrounding views may vary during design development or construction. Furniture, appliances, and decorative elements shown are illustrative and only included where expressly stated in the Sale and Purchase Agreement (SPA). This material does not constitute an offer, warranty, or representation beyond the specifications and obligations expressly set out in the SPA.

Hilton
RESIDENCES
DUBAI MARITIME CITY

Level 9



PRESTIGE ONE
DEVELOPMENTS

All images, renderings, floor plans, layouts, and other visuals in this material are indicative artistic impressions for conceptual purposes only and do not represent actual photographs of the project or Units and is copyright of the Developer which shall not be reproduced or used without consent. Designs, finishes, colors, materials, dimensions, landscaping, amenities, and surrounding views may vary during design development or construction. Furniture, appliances, and decorative elements shown are illustrative and only included where expressly stated in the Sale and Purchase Agreement (SPA). This material does not constitute an offer, warranty, or representation beyond the specifications and obligations expressly set out in the SPA.

Hilton
RESIDENCES
DUBAI MARITIME CITY

Level 10



PRESTIGE ONE
DEVELOPMENTS

All images, renderings, floor plans, layouts, and other visuals in this material are indicative artistic impressions for conceptual purposes only and do not represent actual photographs of the project or Units and is copyright of the Developer which shall not be reproduced or used without consent. Designs, finishes, colors, materials, dimensions, landscaping, amenities, and surrounding views may vary during design development or construction. Furniture, appliances, and decorative elements shown are illustrative and only included where expressly stated in the Sale and Purchase Agreement (SPA). This material does not constitute an offer, warranty, or representation beyond the specifications and obligations expressly set out in the SPA.

Hilton
RESIDENCES
DUBAI MARITIME CITY

Level 11



PRESTIGE ONE
DEVELOPMENTS

All images, renderings, floor plans, layouts, and other visuals in this material are indicative artistic impressions for conceptual purposes only and do not represent actual photographs of the project or Units and is copyright of the Developer which shall not be reproduced or used without consent. Designs, finishes, colors, materials, dimensions, landscaping, amenities, and surrounding views may vary during design development or construction. Furniture, appliances, and decorative elements shown are illustrative and only included where expressly stated in the Sale and Purchase Agreement (SPA). This material does not constitute an offer, warranty, or representation beyond the specifications and obligations expressly set out in the SPA.

Hilton
RESIDENCES
DUBAI MARITIME CITY

Level 12



PRESTIGE ONE
DEVELOPMENTS

All images, renderings, floor plans, layouts, and other visuals in this material are indicative artistic impressions for conceptual purposes only and do not represent actual photographs of the project or Units and is copyright of the Developer which shall not be reproduced or used without consent. Designs, finishes, colors, materials, dimensions, landscaping, amenities, and surrounding views may vary during design development or construction. Furniture, appliances, and decorative elements shown are illustrative and only included where expressly stated in the Sale and Purchase Agreement (SPA). This material does not constitute an offer, warranty, or representation beyond the specifications and obligations expressly set out in the SPA.

Hilton
RESIDENCES
DUBAI MARITIME CITY

Typical Level 13 & 14



PRESTIGE ONE
DEVELOPMENTS

All images, renderings, floor plans, layouts, and other visuals in this material are indicative artistic impressions for conceptual purposes only and do not represent actual photographs of the project or Units and is copyright of the Developer which shall not be reproduced or used without consent. Designs, finishes, colors, materials, dimensions, landscaping, amenities, and surrounding views may vary during design development or construction. Furniture, appliances, and decorative elements shown are illustrative and only included where expressly stated in the Sale and Purchase Agreement (SPA). This material does not constitute an offer, warranty, or representation beyond the specifications and obligations expressly set out in the SPA.

Hilton
RESIDENCES
DUBAI MARITIME CITY

Typical Level 15 & 16



PRESTIGE ONE
DEVELOPMENTS

All images, renderings, floor plans, layouts, and other visuals in this material are indicative artistic impressions for conceptual purposes only and do not represent actual photographs of the project or Units and is copyright of the Developer which shall not be reproduced or used without consent. Designs, finishes, colors, materials, dimensions, landscaping, amenities, and surrounding views may vary during design development or construction. Furniture, appliances, and decorative elements shown are illustrative and only included where expressly stated in the Sale and Purchase Agreement (SPA). This material does not constitute an offer, warranty, or representation beyond the specifications and obligations expressly set out in the SPA.

Hilton
RESIDENCES
DUBAI MARITIME CITY

Level 17



PRESTIGE ONE
DEVELOPMENTS

All images, renderings, floor plans, layouts, and other visuals in this material are indicative artistic impressions for conceptual purposes only and do not represent actual photographs of the project or Units and is copyright of the Developer which shall not be reproduced or used without consent. Designs, finishes, colors, materials, dimensions, landscaping, amenities, and surrounding views may vary during design development or construction. Furniture, appliances, and decorative elements shown are illustrative and only included where expressly stated in the Sale and Purchase Agreement (SPA). This material does not constitute an offer, warranty, or representation beyond the specifications and obligations expressly set out in the SPA.

Hilton
RESIDENCES
DUBAI MARITIME CITY

Level 18



PRESTIGE ONE
DEVELOPMENTS

All images, renderings, floor plans, layouts, and other visuals in this material are indicative artistic impressions for conceptual purposes only and do not represent actual photographs of the project or Units and is copyright of the Developer which shall not be reproduced or used without consent. Designs, finishes, colors, materials, dimensions, landscaping, amenities, and surrounding views may vary during design development or construction. Furniture, appliances, and decorative elements shown are illustrative and only included where expressly stated in the Sale and Purchase Agreement (SPA). This material does not constitute an offer, warranty, or representation beyond the specifications and obligations expressly set out in the SPA.

Hilton
RESIDENCES
DUBAI MARITIME CITY

Level 19



PRESTIGE ONE
DEVELOPMENTS

All images, renderings, floor plans, layouts, and other visuals in this material are indicative artistic impressions for conceptual purposes only and do not represent actual photographs of the project or Units and is copyright of the Developer which shall not be reproduced or used without consent. Designs, finishes, colors, materials, dimensions, landscaping, amenities, and surrounding views may vary during design development or construction. Furniture, appliances, and decorative elements shown are illustrative and only included where expressly stated in the Sale and Purchase Agreement (SPA). This material does not constitute an offer, warranty, or representation beyond the specifications and obligations expressly set out in the SPA.

Hilton
RESIDENCES
DUBAI MARITIME CITY

Level 20



PRESTIGE ONE
DEVELOPMENTS

All images, renderings, floor plans, layouts, and other visuals in this material are indicative artistic impressions for conceptual purposes only and do not represent actual photographs of the project or Units and is copyright of the Developer which shall not be reproduced or used without consent. Designs, finishes, colors, materials, dimensions, landscaping, amenities, and surrounding views may vary during design development or construction. Furniture, appliances, and decorative elements shown are illustrative and only included where expressly stated in the Sale and Purchase Agreement (SPA). This material does not constitute an offer, warranty, or representation beyond the specifications and obligations expressly set out in the SPA.

Hilton
RESIDENCES
DUBAI MARITIME CITY

Typical Level 21 & 22



PRESTIGE ONE
DEVELOPMENTS

All images, renderings, floor plans, layouts, and other visuals in this material are indicative artistic impressions for conceptual purposes only and do not represent actual photographs of the project or Units and is copyright of the Developer which shall not be reproduced or used without consent. Designs, finishes, colors, materials, dimensions, landscaping, amenities, and surrounding views may vary during design development or construction. Furniture, appliances, and decorative elements shown are illustrative and only included where expressly stated in the Sale and Purchase Agreement (SPA). This material does not constitute an offer, warranty, or representation beyond the specifications and obligations expressly set out in the SPA.

Hilton
RESIDENCES
DUBAI MARITIME CITY

Typical Level 23 & 24



PRESTIGE ONE
DEVELOPMENTS

All images, renderings, floor plans, layouts, and other visuals in this material are indicative artistic impressions for conceptual purposes only and do not represent actual photographs of the project or Units and is copyright of the Developer which shall not be reproduced or used without consent. Designs, finishes, colors, materials, dimensions, landscaping, amenities, and surrounding views may vary during design development or construction. Furniture, appliances, and decorative elements shown are illustrative and only included where expressly stated in the Sale and Purchase Agreement (SPA). This material does not constitute an offer, warranty, or representation beyond the specifications and obligations expressly set out in the SPA.

Hilton
RESIDENCES
DUBAI MARITIME CITY

Level 25



PRESTIGE ONE
DEVELOPMENTS

All images, renderings, floor plans, layouts, and other visuals in this material are indicative artistic impressions for conceptual purposes only and do not represent actual photographs of the project or Units and is copyright of the Developer which shall not be reproduced or used without consent. Designs, finishes, colors, materials, dimensions, landscaping, amenities, and surrounding views may vary during design development or construction. Furniture, appliances, and decorative elements shown are illustrative and only included where expressly stated in the Sale and Purchase Agreement (SPA). This material does not constitute an offer, warranty, or representation beyond the specifications and obligations expressly set out in the SPA.

Hilton
RESIDENCES
DUBAI MARITIME CITY

Level 26



PRESTIGE ONE
DEVELOPMENTS

All images, renderings, floor plans, layouts, and other visuals in this material are indicative artistic impressions for conceptual purposes only and do not represent actual photographs of the project or Units and is copyright of the Developer which shall not be reproduced or used without consent. Designs, finishes, colors, materials, dimensions, landscaping, amenities, and surrounding views may vary during design development or construction. Furniture, appliances, and decorative elements shown are illustrative and only included where expressly stated in the Sale and Purchase Agreement (SPA). This material does not constitute an offer, warranty, or representation beyond the specifications and obligations expressly set out in the SPA.

Hilton
RESIDENCES
DUBAI MARITIME CITY

Level 27



PRESTIGE ONE
DEVELOPMENTS

All images, renderings, floor plans, layouts, and other visuals in this material are indicative artistic impressions for conceptual purposes only and do not represent actual photographs of the project or Units and is copyright of the Developer which shall not be reproduced or used without consent. Designs, finishes, colors, materials, dimensions, landscaping, amenities, and surrounding views may vary during design development or construction. Furniture, appliances, and decorative elements shown are illustrative and only included where expressly stated in the Sale and Purchase Agreement (SPA). This material does not constitute an offer, warranty, or representation beyond the specifications and obligations expressly set out in the SPA.

Hilton
RESIDENCES
DUBAI MARITIME CITY

Level 28



PRESTIGE ONE
DEVELOPMENTS

All images, renderings, floor plans, layouts, and other visuals in this material are indicative artistic impressions for conceptual purposes only and do not represent actual photographs of the project or Units and is copyright of the Developer which shall not be reproduced or used without consent. Designs, finishes, colors, materials, dimensions, landscaping, amenities, and surrounding views may vary during design development or construction. Furniture, appliances, and decorative elements shown are illustrative and only included where expressly stated in the Sale and Purchase Agreement (SPA). This material does not constitute an offer, warranty, or representation beyond the specifications and obligations expressly set out in the SPA.

Hilton
RESIDENCES
DUBAI MARITIME CITY

Typical Level 29 & 30



PRESTIGE ONE
DEVELOPMENTS

All images, renderings, floor plans, layouts, and other visuals in this material are indicative artistic impressions for conceptual purposes only and do not represent actual photographs of the project or Units and is copyright of the Developer which shall not be reproduced or used without consent. Designs, finishes, colors, materials, dimensions, landscaping, amenities, and surrounding views may vary during design development or construction. Furniture, appliances, and decorative elements shown are illustrative and only included where expressly stated in the Sale and Purchase Agreement (SPA). This material does not constitute an offer, warranty, or representation beyond the specifications and obligations expressly set out in the SPA.

Hilton
RESIDENCES
DUBAI MARITIME CITY

Level 31



PRESTIGE ONE
DEVELOPMENTS

All images, renderings, floor plans, layouts, and other visuals in this material are indicative artistic impressions for conceptual purposes only and do not represent actual photographs of the project or Units and is copyright of the Developer which shall not be reproduced or used without consent. Designs, finishes, colors, materials, dimensions, landscaping, amenities, and surrounding views may vary during design development or construction. Furniture, appliances, and decorative elements shown are illustrative and only included where expressly stated in the Sale and Purchase Agreement (SPA). This material does not constitute an offer, warranty, or representation beyond the specifications and obligations expressly set out in the SPA.

Hilton
RESIDENCES
DUBAI MARITIME CITY

Level 32



PRESTIGE ONE
DEVELOPMENTS

All images, renderings, floor plans, layouts, and other visuals in this material are indicative artistic impressions for conceptual purposes only and do not represent actual photographs of the project or Units and is copyright of the Developer which shall not be reproduced or used without consent. Designs, finishes, colors, materials, dimensions, landscaping, amenities, and surrounding views may vary during design development or construction. Furniture, appliances, and decorative elements shown are illustrative and only included where expressly stated in the Sale and Purchase Agreement (SPA). This material does not constitute an offer, warranty, or representation beyond the specifications and obligations expressly set out in the SPA.

Hilton
RESIDENCES
DUBAI MARITIME CITY

Level 33



PRESTIGE ONE
DEVELOPMENTS

All images, renderings, floor plans, layouts, and other visuals in this material are indicative artistic impressions for conceptual purposes only and do not represent actual photographs of the project or Units and is copyright of the Developer which shall not be reproduced or used without consent. Designs, finishes, colors, materials, dimensions, landscaping, amenities, and surrounding views may vary during design development or construction. Furniture, appliances, and decorative elements shown are illustrative and only included where expressly stated in the Sale and Purchase Agreement (SPA). This material does not constitute an offer, warranty, or representation beyond the specifications and obligations expressly set out in the SPA.

Hilton
RESIDENCES
DUBAI MARITIME CITY

Roof Top Amenities



PRESTIGE ONE
DEVELOPMENTS

All images, renderings, floor plans, layouts, and other visuals in this material are indicative artistic impressions for conceptual purposes only and do not represent actual photographs of the project or Units and is copyright of the Developer which shall not be reproduced or used without consent. Designs, finishes, colors, materials, dimensions, landscaping, amenities, and surrounding views may vary during design development or construction. Furniture, appliances, and decorative elements shown are illustrative and only included where expressly stated in the Sale and Purchase Agreement (SPA). This material does not constitute an offer, warranty, or representation beyond the specifications and obligations expressly set out in the SPA.

PRESTIGE ONE
DEVELOPMENTS

The Heart of Every Location

prestigeone.ae

Subject to marketing T&C*
Scan to know more

800 PRESTIGE

The "Hilton" brand and "Hilton" trademarks (collectively, the "Trademarks") are owned by Hilton Worldwide Manage Limited, an affiliate of Hilton Worldwide Holdings Inc. ("Hilton"). The Trademarks may in the future be transferred to other affiliates of Hilton. The Residential Units are not owned, developed, or sold by Hilton and Hilton does not make any representations, warranties or guaranties whatsoever with respect to the Hilton Residences Dubai Maritime City. The Licensee uses the "Hilton" brand and certain of the Trademarks under a limited, non-exclusive, non-transferable licence from Hilton or its affiliate(s). The licence may be terminated or may expire without renewal, in which case the Hilton Residences Dubai Maritime City will not be identified as a "Hilton" branded project and the Licensee will not have any rights to use the Trademarks.

"All images, renderings, floor plans, layouts, and other visuals in this material are indicative artistic impressions for conceptual purposes only and do not represent actual photographs of the project or Units and is copyright of the Developer which shall not be reproduced or used without consent. Designs, finishes, colors, materials, dimensions, landscaping, amenities, and surrounding views may vary during design development or construction. Furniture, appliances, and decorative elements shown are illustrative and only included where expressly stated in the Sale and Purchase Agreement (SPA). This material does not constitute an offer, warranty, or representation beyond the specifications and obligations expressly set out in the SPA."